

LL9462 - Gig Bamboo Bluetooth Speaker - Bamboo

CMYK Direct Digital



Laser Engrave



IMPORTANT

As bamboo is a natural material with irregular grain patterns & colour, variances will occur when laser engraving.

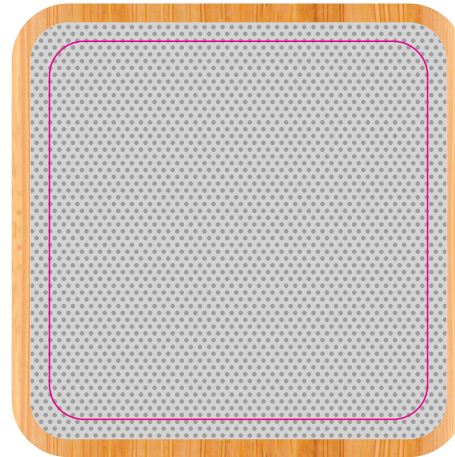

Grill - Digital

Print Area: 50mmL x 50mmH

Actual print size: xxmmL x xxmmH

Side - Laser/Digital - Min Thickness required is 0.7mm(laser only)

Print Area: 30mmL x 20mmH

Actual print size: xxmmL x xxmmH

Finished print area



LL9462 - Gig Bamboo Bluetooth Speaker w Label on Box - Bamboo

CMYK Direct Digital



Laser Engrave



CMYK Label



IMPORTANT

Imperfections in the surface of this item can occur due to the nature of the material.

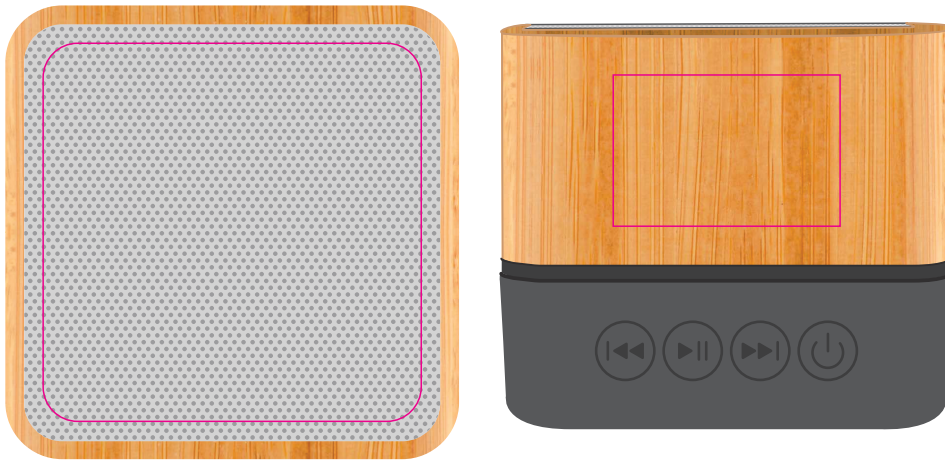

Grill - Digital

Print Area: 50mmL x 50mmH

Actual print size: xxmmL x xxmmH

Side - Laser/Digital - Min Thickness required is 0.7mm(laser only)

Print Area: 30mmL x 20mmH

Actual print size: xxmmL x xxmmH

Finished print area



Natural gift box with Label

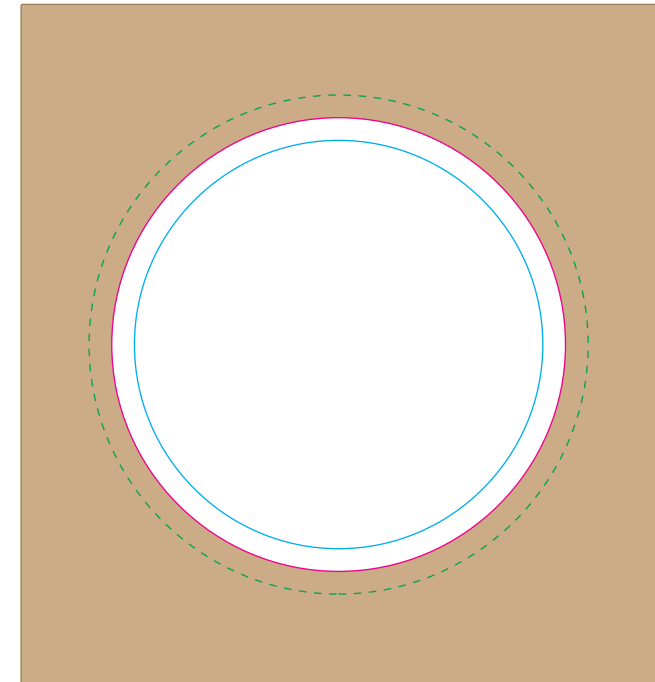

Label

Print Area: 60mm Diameter

Actual print size: xxmmL x xxmmH

Finished print area - Actual Size

Finished print area - Text & Copy

Bleed Requirement



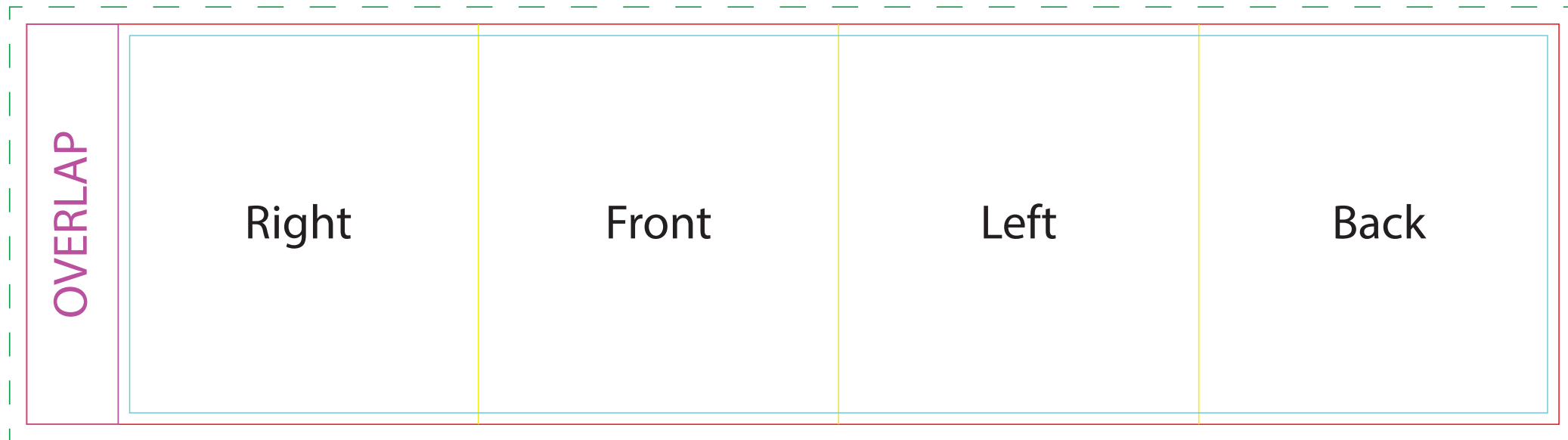

Sleeve

Print Area: 268mmL x 70mmH

Actual Print Size: xxmmL x xxmmH

Max print area for copy & text

Finished print area

Folds

