

Logo Here

Job # XXXXXX
Cust # XXXX-XC

LL8217 - Charter Gift Set - Style Gift box: Black Orlando Mirror Pen: & Swivel Flash Drive:

Pad Print  PMS XXXc

CMYK Direct Digital 

Laser Engrave 

Showing at approx 75% of size

Gift Box Lid

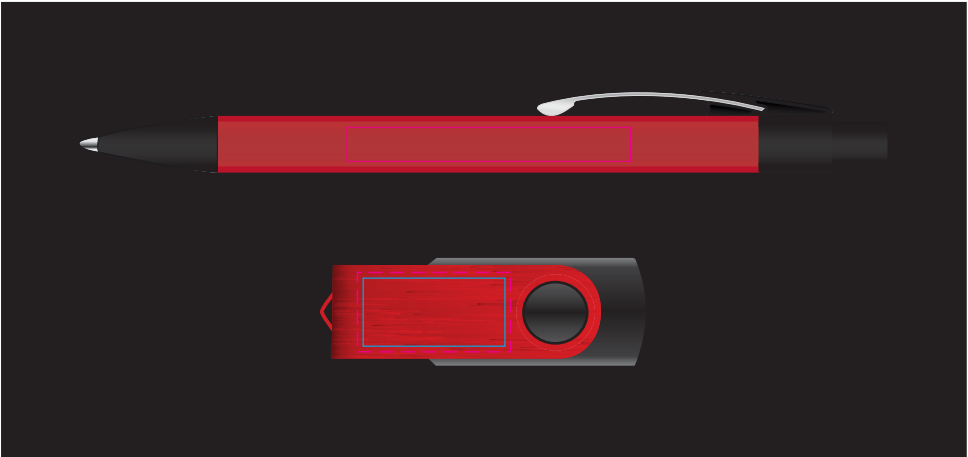
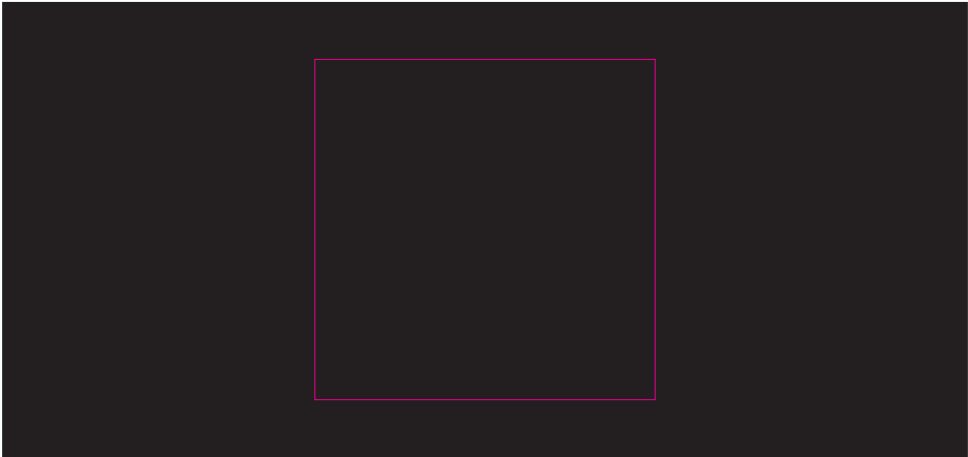

Pad Print



PMS
XXXc

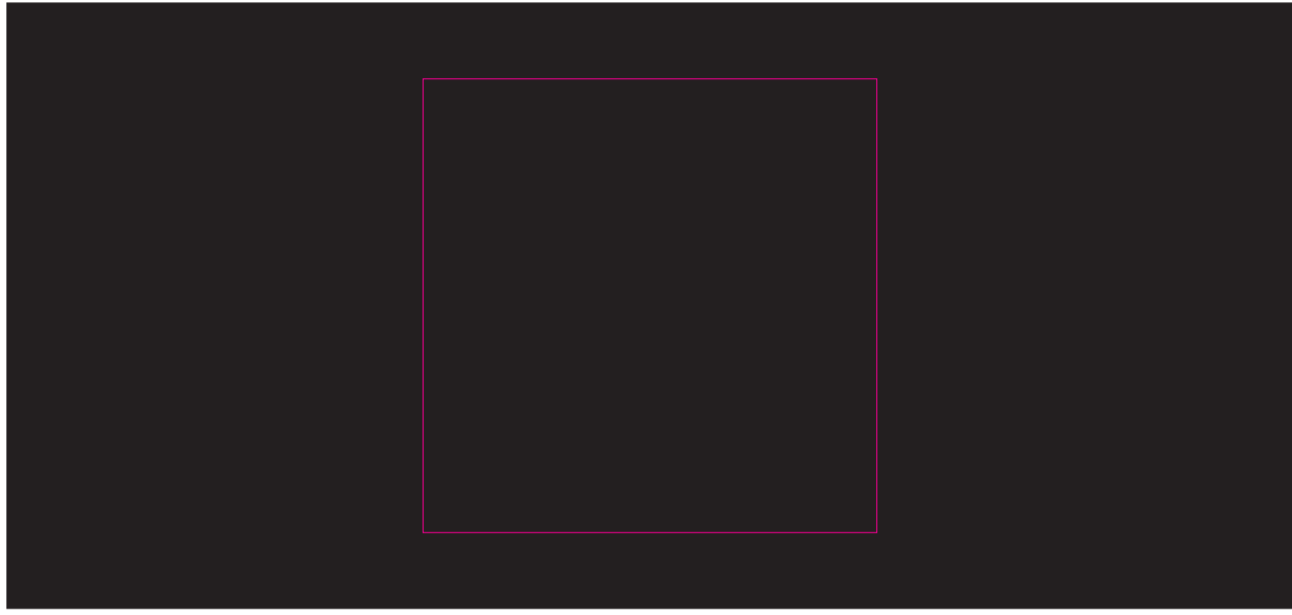

Gift box

Print Area: 60mmL x 60mmH

Actual print size: xxmmL x xxmmH

Finished print area

Laser Engrave



Pad Print



White

Pad Print



Black

Pad Print



Metallic
Gold

Pad Print



Metallic
Silver

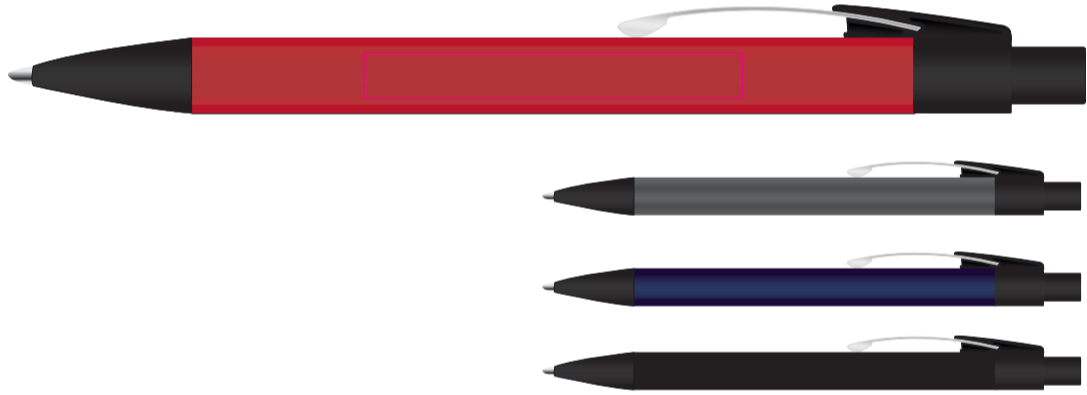

Pad/Laser - Pen - Min Thickness required is 0.7mm

Print Area: 50mmL x 6mmH

Actual print size: xxmmL x xxmmH

Finished print area

CMYK Direct Digital



Laser Engrave

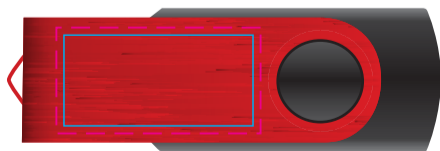

Digital/Laser - Flash Drive

Print Area: 27mmL x 14mmH

Actual print size: xxmmL x xxmmH

Max area for text and copy - Digital





Finished print area - Digital/Laser

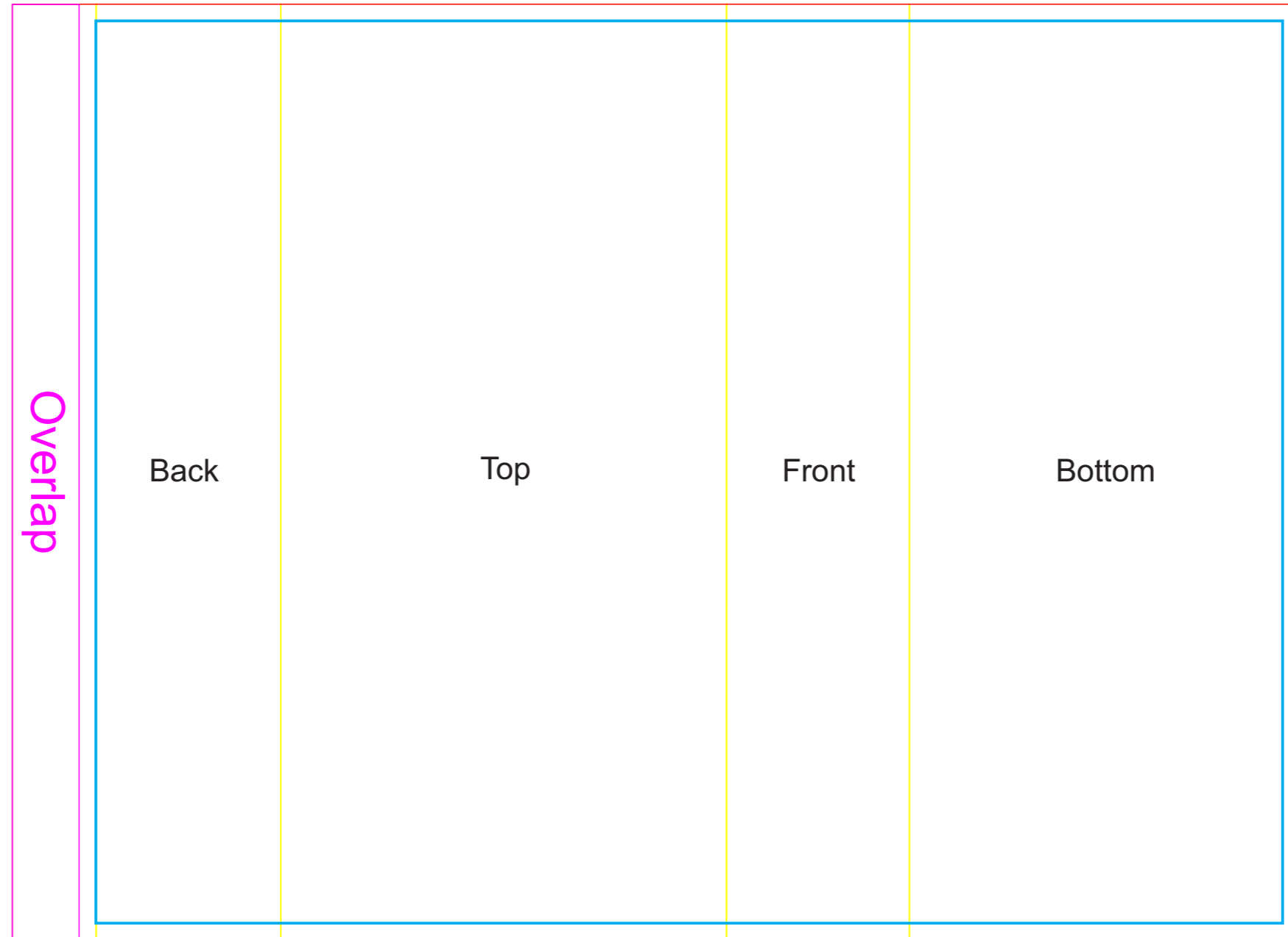

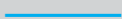

Sleeve

Print Area: 231.1mmL x 168mmH
Actual print size: xxmmL x xxmmH

- Max print area for copy & text 
- Finished print area 
- Folds 