





LL6366 - Stax Eco Lunch Box - Bamboo/Wheat Straw/Natural

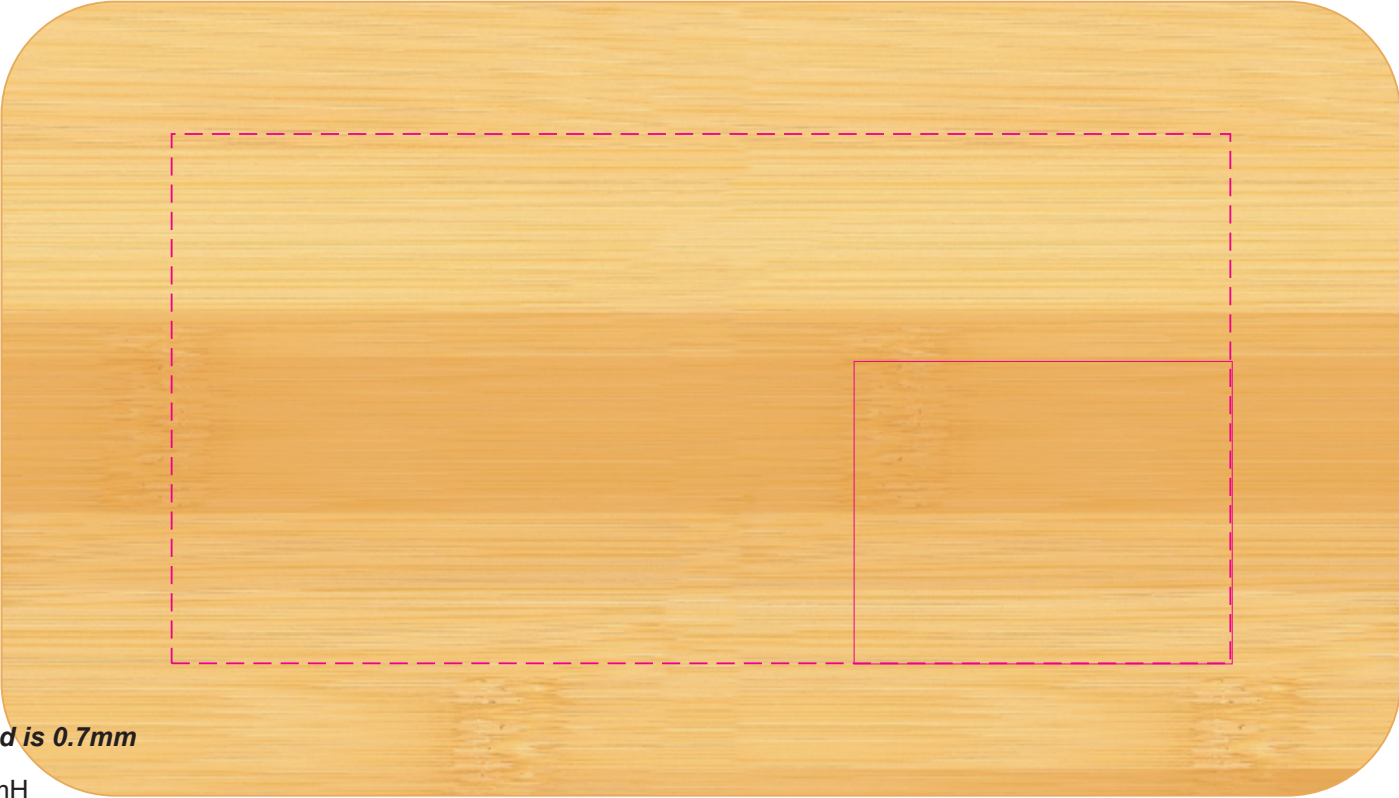

- Screen Print  PMS XXXC
- CMYK Direct Digital 
- Laser Engrave 

IMPORTANT
As bamboo is a natural material with irregular grain patterns & colour, variances will occur when laser engraving.





Laser - Min Thickness required is 0.7mm
Print Area: 50mmL x 40mmH
Actual print size: xxmmL x xxmmH

Screen Print/Digital
Print Area: 140mmL x 70mmH
Actual print size: xxmmL x xxmmH

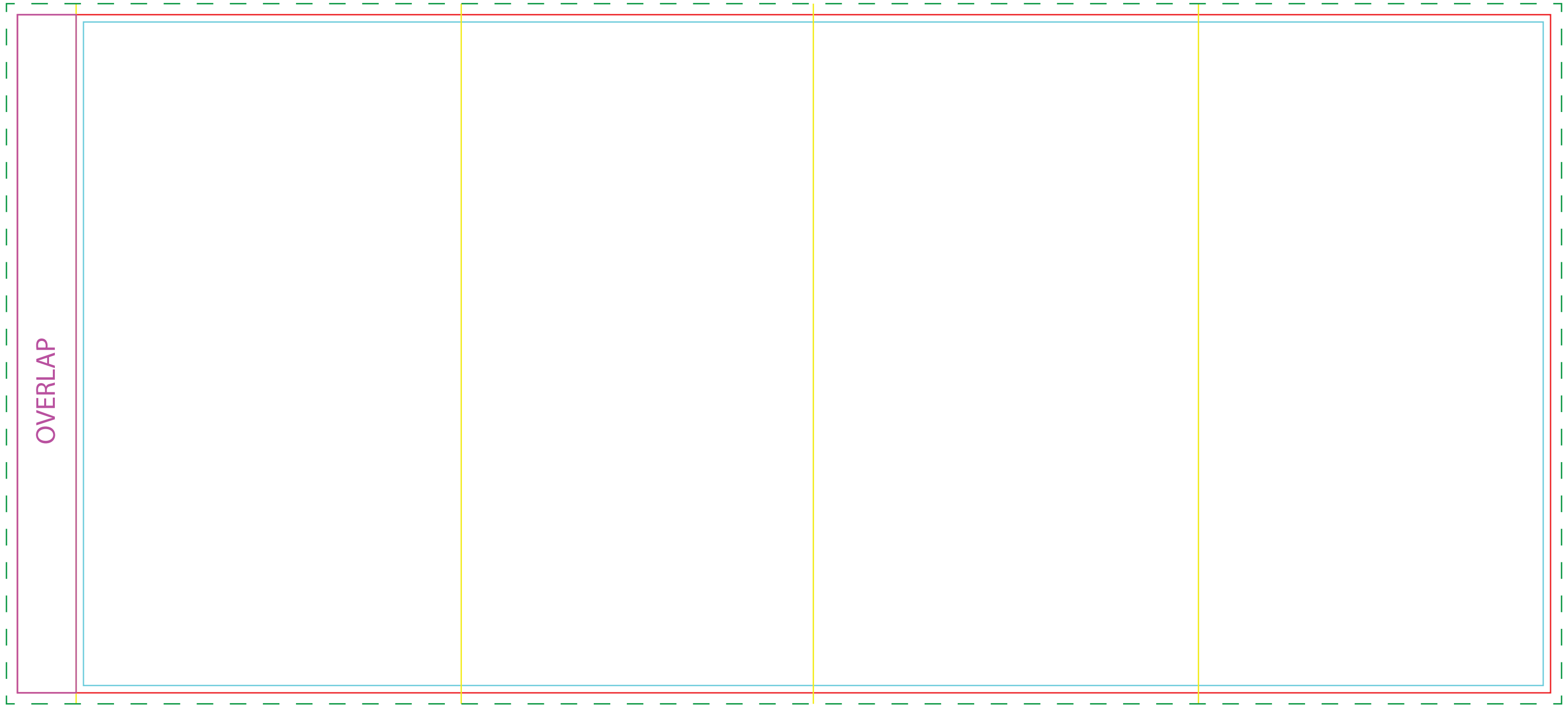
Finished print area - Laser Engraved 
Finished print area - Screen/Digital 



Sleeve
Print Area: 418mmL x 185mmH
Actual print size: xxmmL x xxmmH

Max print area for copy & text 
Finished print area 
Folds 