

LL6362 - Stax Eco Lunch Box with Phone Holder Lid - Bamboo/Wheat Straw/Natural

Screen Print  PMS
XXXc

CMYK Direct Digital 

Laser Engrave 

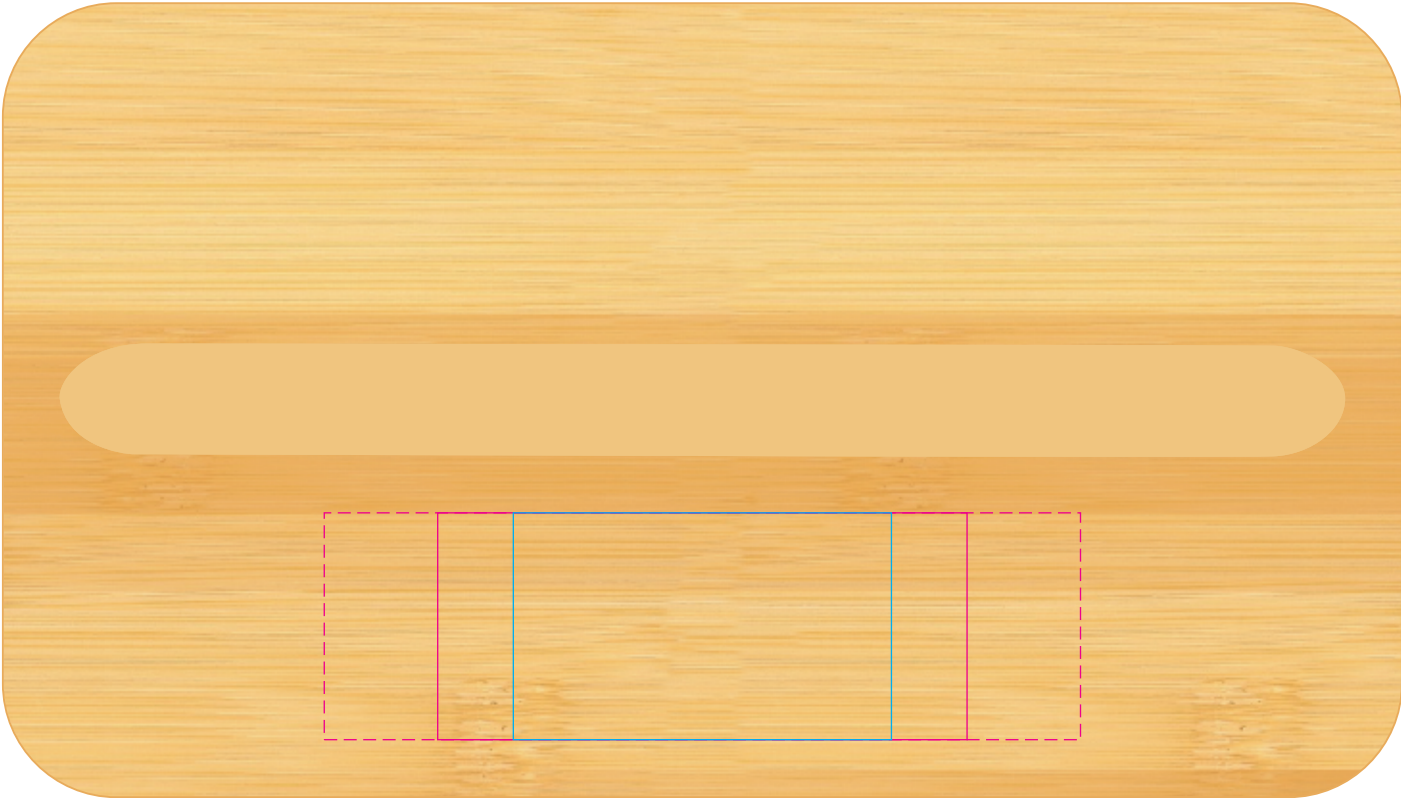

IMPORTANT
As bamboo is a natural material with irregular grain patterns & colour, variances will occur when laser engraving.



Screen
Print Area: 70mmL x 30mmH
Actual print size: xxmmL x xxmmH



Laser (Either side of slot)
Print Area: 50mmL x 30mmH
Actual print size: xxmmL x xxmmH

Digital (Either side of slot)
Print Area: 100mmL x 30mmH
Actual print size: xxmmL x xxmmH

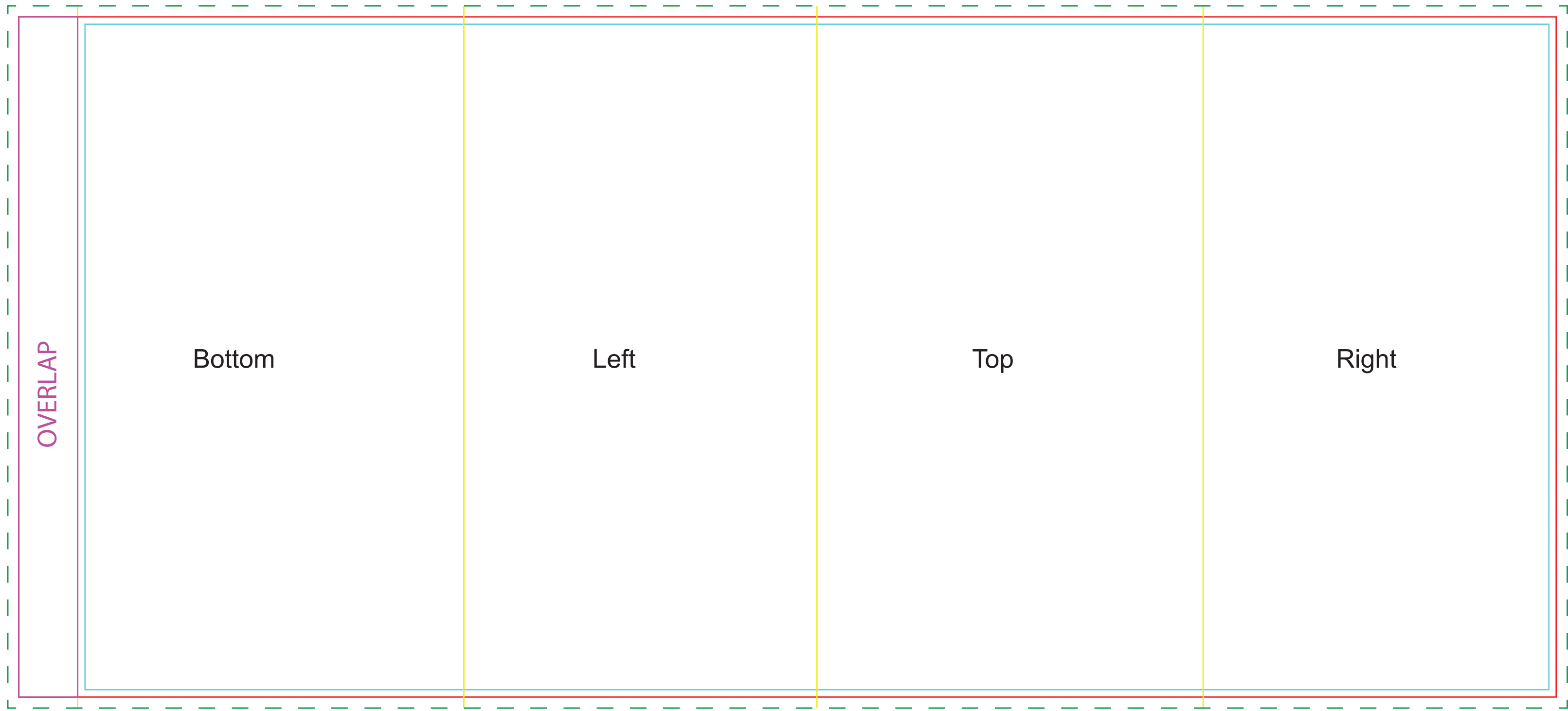
Finished print area - Screen 
Finished print area - Laser 
Finished print area - Digital 



Sleeve
Print Area: 418mmL x 185mmH
Actual print size: xxmmL x xxmmH

Max print area for copy & text 
Finished print area 
Folds 