

LL6018 - School from Home Pack B - Tourist A5 Notebook: Natural/Black Viva Stylus: High Bounce Ball: Jelly Beans: Assorted & Delight Pencil Case: Clear

Pad Print



Label



APPROX 60% OF SIZE

Special icons if required



INTERNAL USE ONLY

INT: \_\_\_\_\_ Rpt SO: \_\_\_\_\_ Rpt Pte: \_\_\_\_\_ New Pte: \_\_\_\_\_ QC: \_\_\_\_\_ Q: \_\_\_\_\_ S: \_\_\_\_\_ E: \_\_\_\_\_ R: \_\_\_\_\_ PHOTO Int: \_\_\_\_\_

Prep: \_\_\_\_\_ Prt Int: \_\_\_\_\_ Info: \_\_\_\_\_ U/P Int: \_\_\_\_\_ R/P Int: \_\_\_\_\_ FS STK: \_\_\_\_\_

Ctns: \_\_\_\_\_ Wt(kgs): \_\_\_\_\_ D: \_\_\_\_\_ Ctns: \_\_\_\_\_ Wt(kgs): \_\_\_\_\_ D: \_\_\_\_\_ Total Ctns: \_\_\_\_\_ Total wt (kgs) \_\_\_\_\_



Label

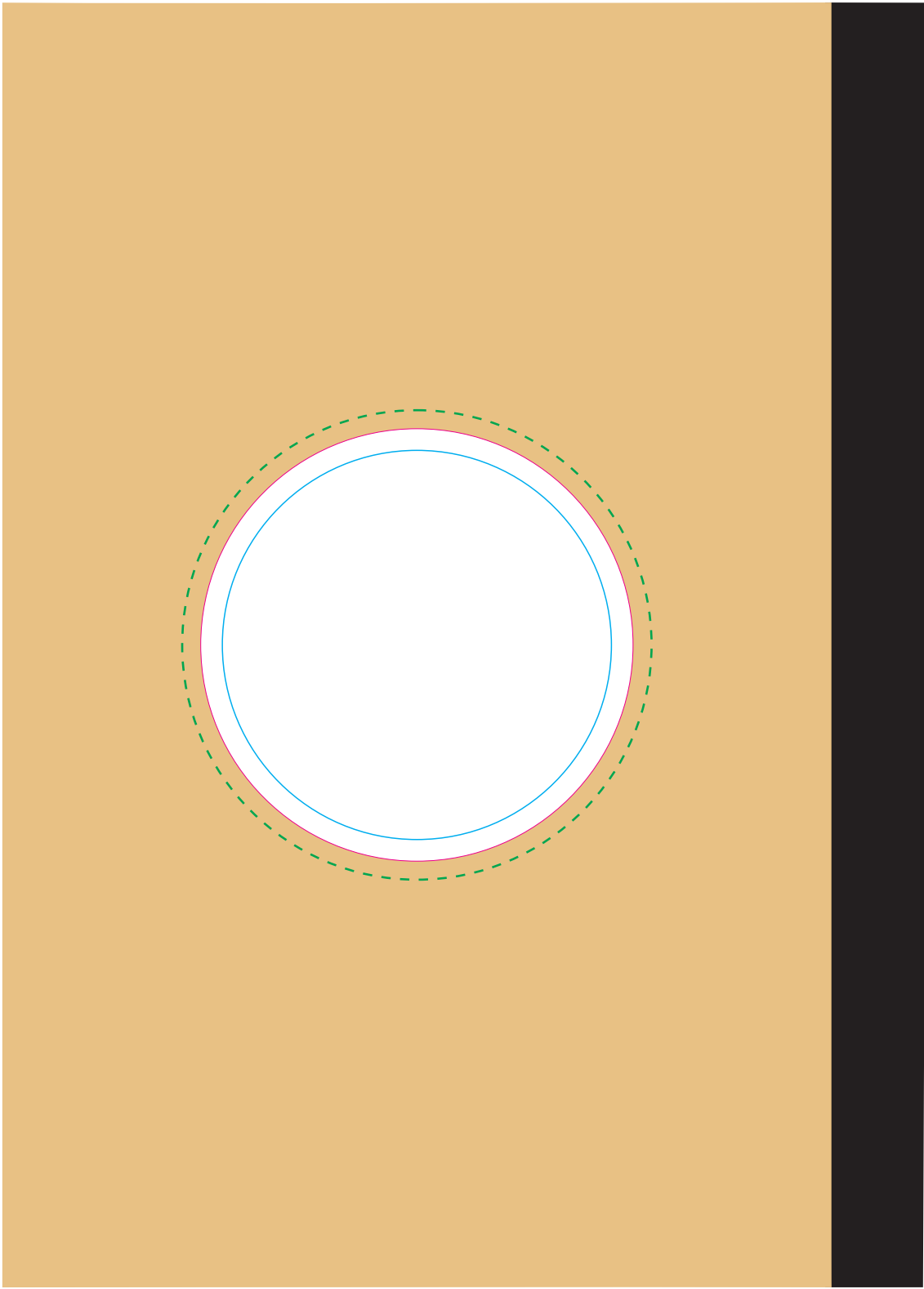

**Tourist A5 Notebook**

Print Area: 70mm Diameter  
Actual print size: xxmmL x xxmmH

Max print area for copy & text	
Finished print area	
Bleed line	

**Pad Print**



PMS  
XXXc

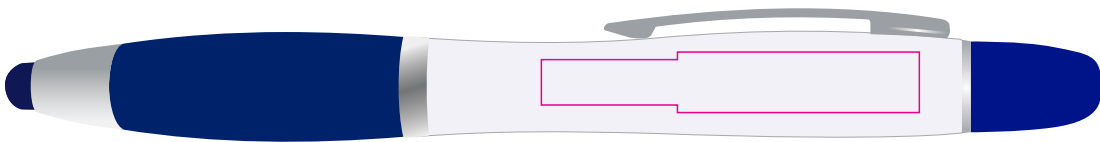

**Stylus Viva**

Print Area: 50mmL x 6mmH or 32mmL x 8mmH  
Actual print size: xxmmL x xxmmH

Finished print area	
---------------------	--

**BACK**

Confectionery is packed on various types of equipment, this can affect bags sizes. However weight is always 50 grams.  
If in doubt please request a sample.  
Statutory ingredients information and best by date are pre-printed directly on the cello bags

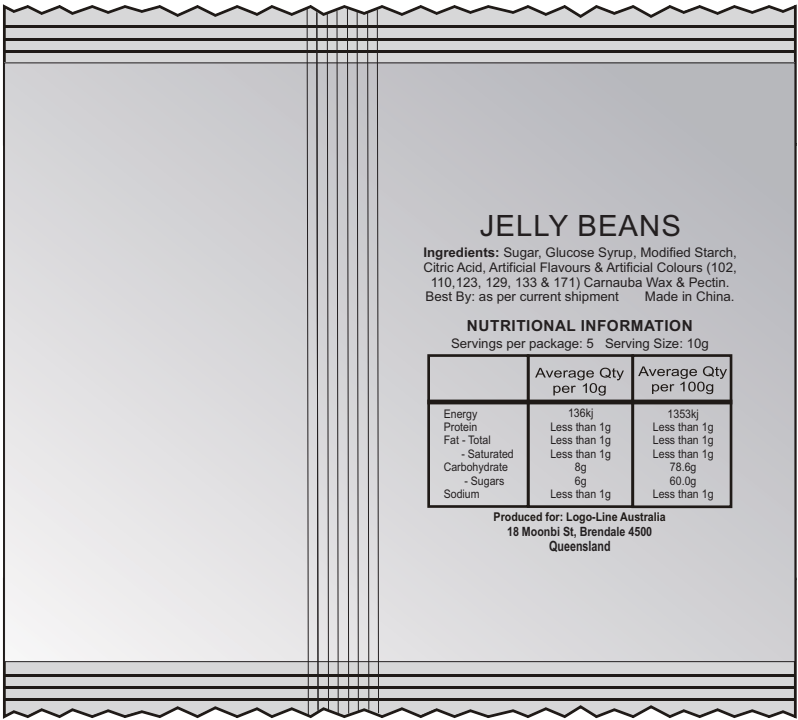

**FRONT**

Label



**JellyBeans**

Print Area: 50mmL x 50mmH  
Actual print size: xxmmL x xxmmH

Print Area: 55mmL x 30mmH  
Actual print size: xxmmL x xxmmH

Print Area: 45mm Diameter  
Actual print size: xxmmL x xxmmH

Max print area for copy & text	
Finished print area	
Bleed line	



**Pad Print**



PMS  
XXXc

**Hi Bounce Ball**

Print Area: 30mm Diameter  
Actual print size: xxmmL x xxmmH

Finished print area	
---------------------	--

