

LL0276 - Crystal Wireless Charger - Clear Acrylic

CMYK Direct Digital 

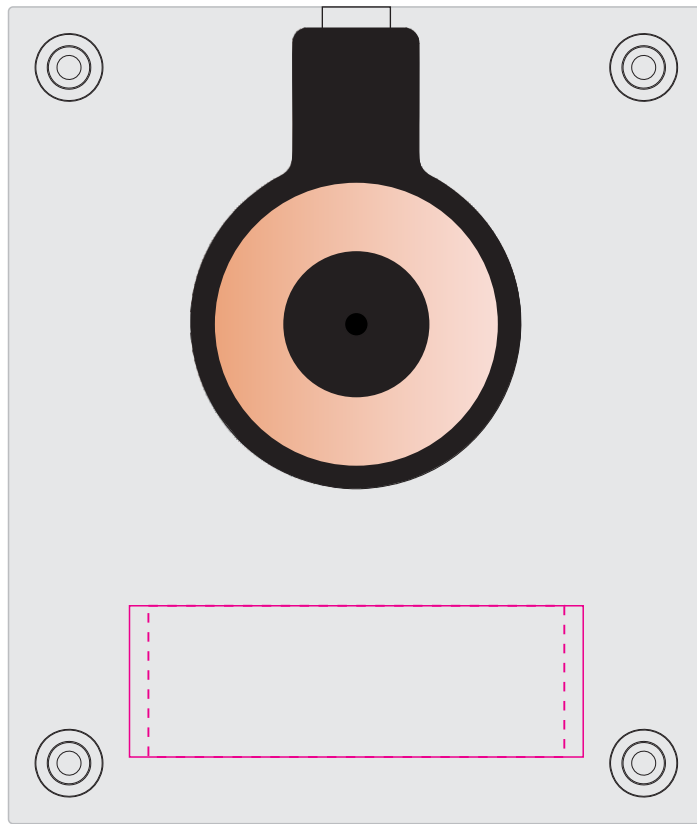

Laser Engrave 

Please Note: The design will be printed/engraved on the back/bottom of the charger and will be visible through the acrylic.





Digital
Print Area: 60mmL x 20mmH
Actual print size: xxmmL x xxmmH

Laser
Print Area: 55mmL x 20mmH
Actual print size: xxmmL x xxmmH

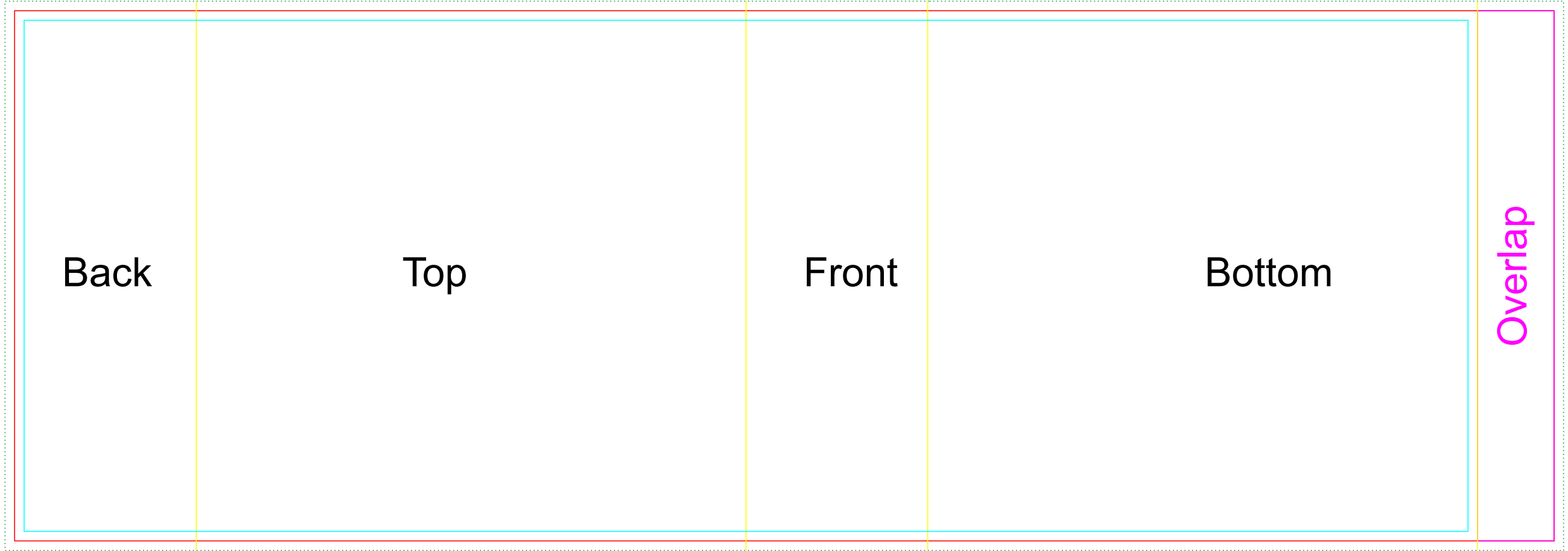
Finished print area - Digital 
Finished print area - Laser 



Sleeve
Print Area: 322mmL x 111mmH
Actual print size: xxmmL x xxmmH

Finished print area - *Actual Size* 
Finished print area - *Text & Copy* 
Fold Lines 
Bleed Requirement 