

**LL0276 - Crystal Wireless Charger - Clear Acrylic**

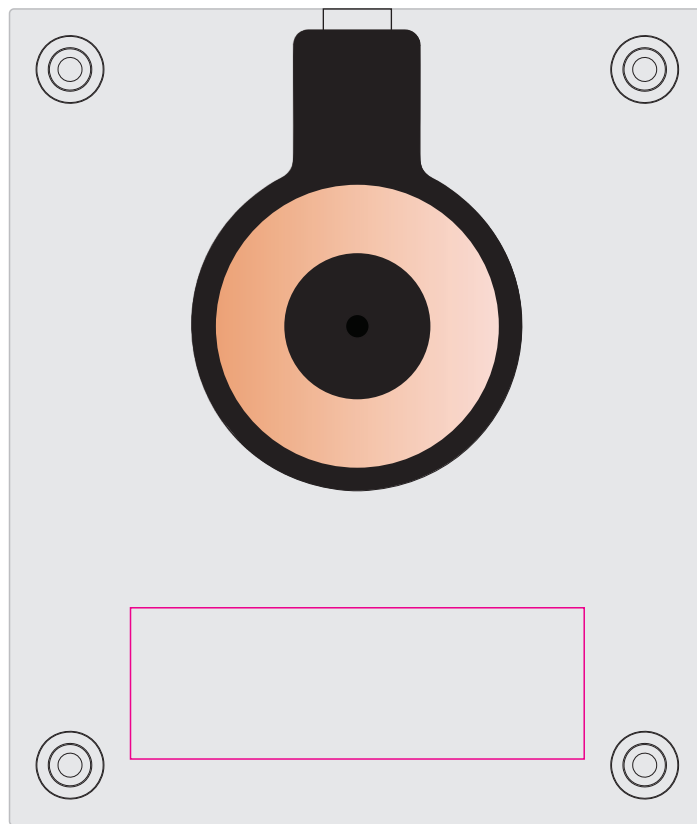

**Please Note: The design will be printed/engraved on the back/bottom of the charger and will be visible through the acrylic.**



**Digital**  
Print Area: 60mmL x 20mmH  
Actual print size: xxmmL x xxmmH

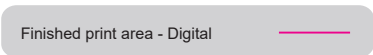

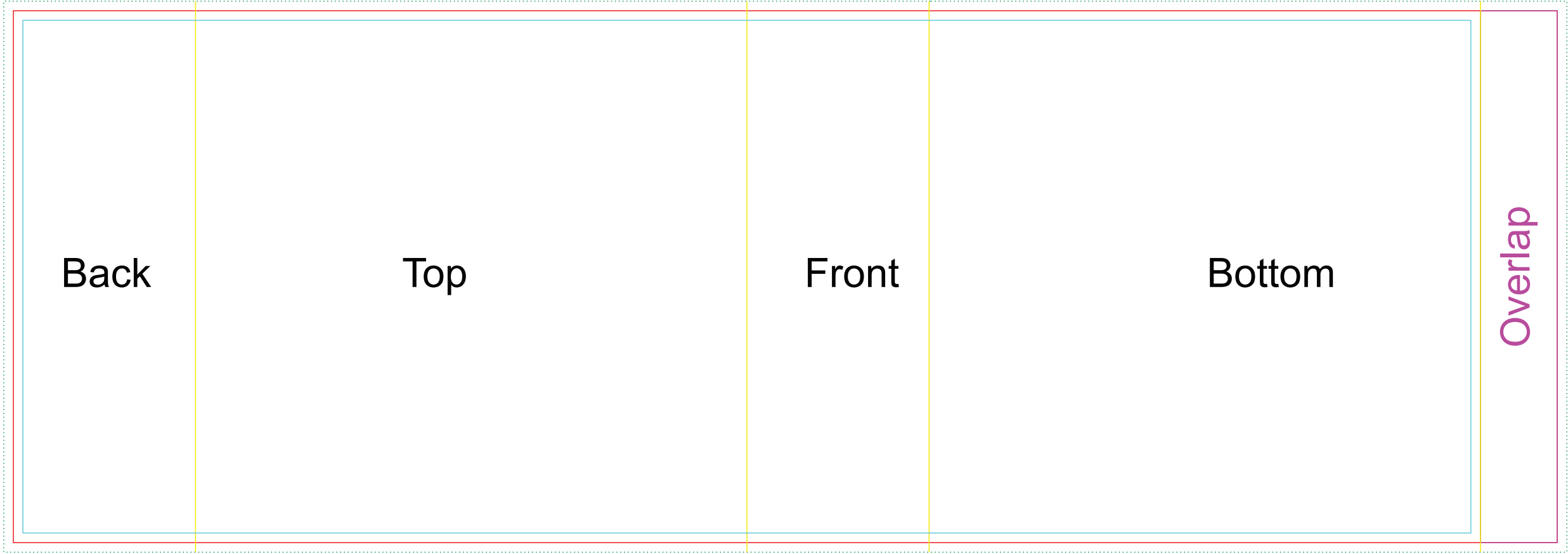

**INTERNAL USE ONLY**    INT: \_\_\_\_\_    Rpt SO: \_\_\_\_\_    Rpt Pte: \_\_\_\_\_    New Pte: \_\_\_\_\_    U/P Int: \_\_\_\_\_    R/P Int: \_\_\_\_\_  
Prep: \_\_\_\_\_    Prt Int: \_\_\_\_\_    Info: \_\_\_\_\_    FS STK: \_\_\_\_\_  
QC: \_\_\_\_\_    Q: \_\_\_\_\_    S: \_\_\_\_\_    E: \_\_\_\_\_    R: \_\_\_\_\_    PHOTO Int: \_\_\_\_\_    **Total Ctns:** \_\_\_\_\_    **Total wt (kgs)** \_\_\_\_\_  
Ctns: \_\_\_\_\_    Wt(kgs): \_\_\_\_\_    D: \_\_\_\_\_    Ctns: \_\_\_\_\_    Wt(kgs): \_\_\_\_\_    D: \_\_\_\_\_



**Sleeve**

Print Area: 322mmL x 111mmH

Actual print size: xxmmL x xxmmH

- Finished print area - Actual Size 
- Finished print area - Text & Copy 
- Fold Lines 
- Bleed Requirement 